Aurdal
1883 - 1983

DEDICATION

This Aurdal Centennial booklet is lovingly dedicated to the memory of Margaret Kabrud, a servant of Jesus Christ, full of faith, hope and love. As a member of the Centennial Committee, she compiled the church records indicated in this book before her death on May 9, 1983.

Solo Dei Gloria!

PICTURES

1889 -- First Confirmation

1887 -- First Aid Members

1907 -- Altar and Painting Purchased by the Aid

1935 -- Choir

1934 & 1936 Confirmation Classes

1937

1983 Picture

1983 Picture

Left to right Halvor Wilson, Peter Hinniem, Carl Olson, William Johnson, _____ Sukke, Oscar Hall, Carrie Olson (Mrs. Oscar Rude, Frederick, S.D.), _____ _____, Mary Wickhulm, Nellie Johnson (was Mrs. Gilbert Mellang), Alore Olson, Annie Aaslakson, Thora Jacobson, Lena Christenson (Mrs. Lena Lawler, Ellendale), Lena Stai, Bell Olson (Ed Olson's sister), Agatha Ofstedal (now Stai), Lena Aaslakson, Agatha Flakoll (now Mrs. James Anderson, California)

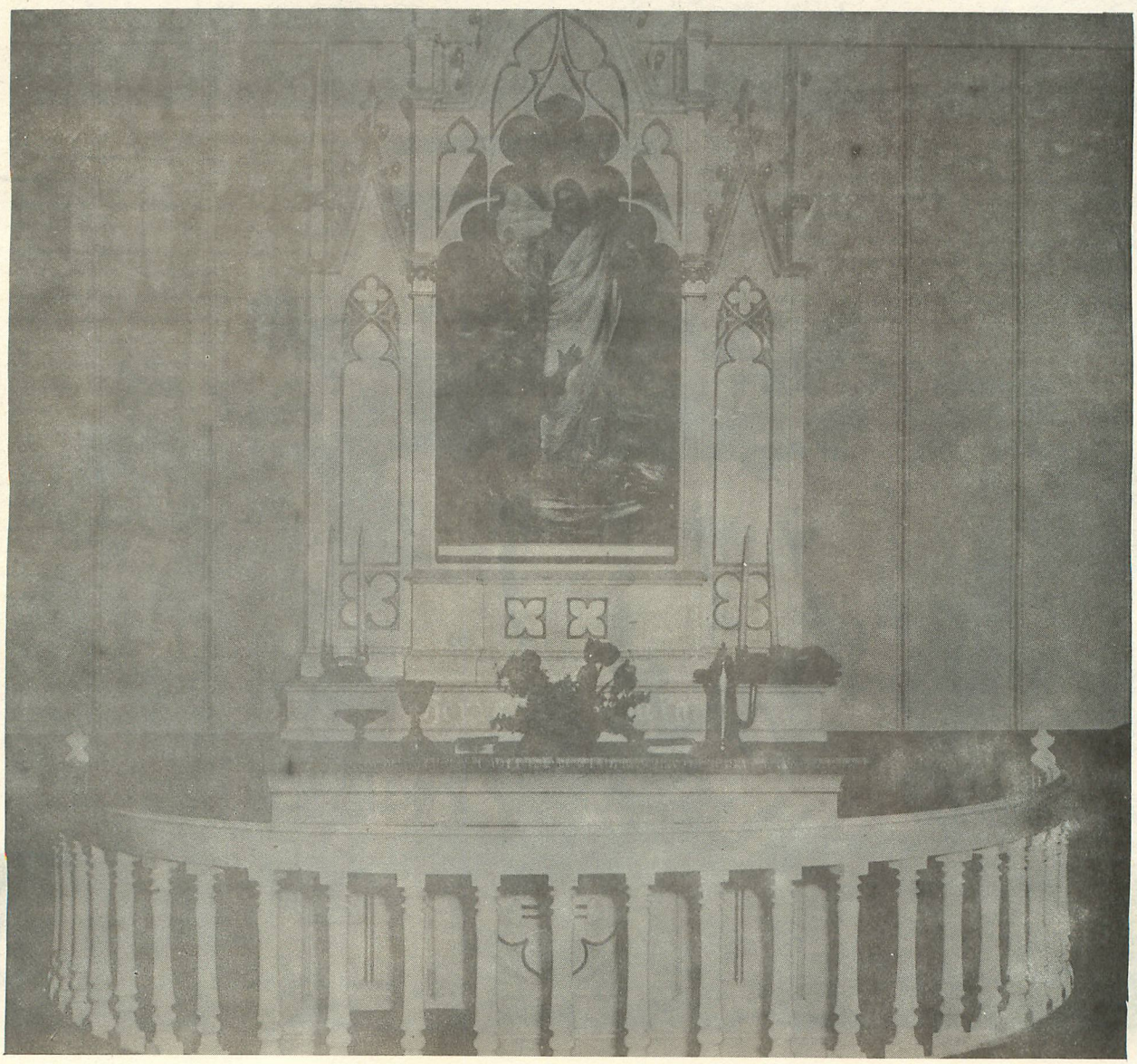

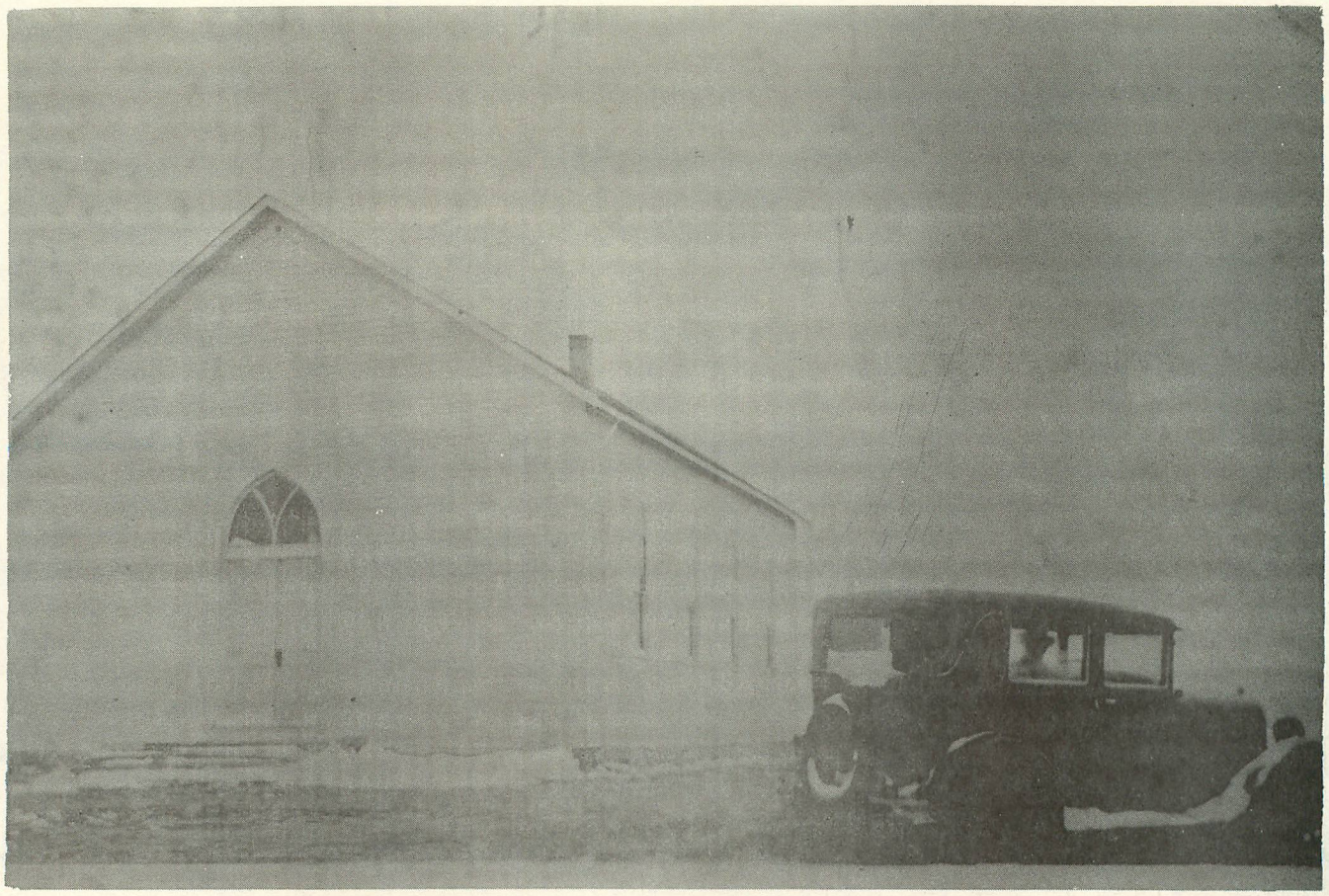

THE OLD COUNTRY CHURCH

Here where the prairie winds whisper
The country church silently stands,
A monument to devoted men
And to willing hearts and hands.

Pioneers worshiped here years ago
In perfect trust, without fear,
Seeking and finding peace for their soul--
Now many are slumbering near.

And today when in beautiful churches
With perfection of ritual and creed
The word is proclaimed in modern style.
It so often falls short of man's need.

And our thoughts return to the old country church
Where pioneers first trod
And how there in simple reverence
The faithful communed with their God.

--Johanna Ter Wee,
Sioux County, Iowa

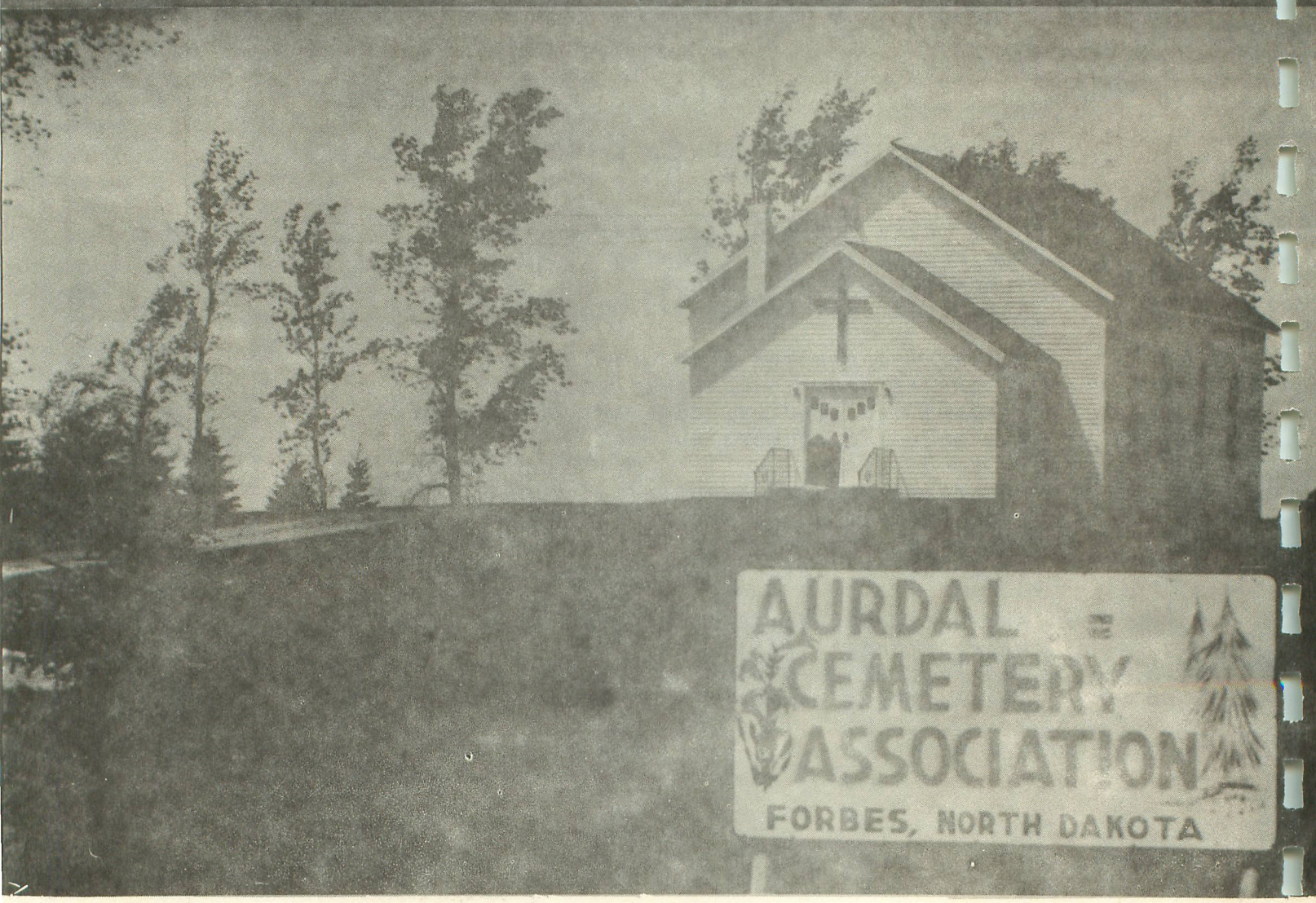
AURDAL
CEMETERY
ASSOCIATION
FORBES, NORTH DAKOTA

AURDAL'S HISTORY

(Part of Rev. Harald Vold's sermon on merger of Aurdal and Christ the King.)

As we begin to look into the history of the church we find it extremely interesting that all of us together as a people of God in the Lutheran tradition, began as one congregation in Ellendale, then went our separate ways, and now we are together again in one congregation at Christ the King church. You will see how this came to pass as we go through the history.

Going back to the year 1883, the town of Ellendale was less than a year old, situated in Dakota Territory with no state line dividing north and south. When the division was made the church was in Dickey County, North Dakota.

The first service was held on November 4 when a pastor from Aberdeen came to conduct worship. On December 21, 1883, a meeting was held in the schoolhouse at Ellendale for the purpose of organizing a Norwegian Lutheran congregation. The name "Aurdal" was chosen by Syvert E. Strand after the name of the church in Norway to which he belonged. Before a building was erected, the congregation met for service in various homes around the countryside. Here it was that Henry J. Strand was one of the first children baptized, at a home five miles south and seven miles west of Ellendale. In 1885 the Aurdal congregation of Ellendale divided in order to better serve the people, forming Immanual church in Ellendale and Aurdal church near Forbes. Immanuel church served the Norwegian people of Ellendale until 1928 when it was discontinued. Aurdal church near Forbes dates from 1885 when the first service was held on August 16 with the following charter members:

Ole A. Dolven
John Jorgenson
Thomas A. Pederson
Iver E. Strand
Syvert E. Strand
Johannes K. Omstvedt
Ole Wilson
Peder P. Henoen
Ole Jacobson
E. K. Strand
A. A. Ofstedal
A. S. Kirkeberg
Martin O. Jacobson
Ole Sukke
Knut A. Flatekvol
Johannes K. Flatekvol
Karl Martinson
Hans Hanson
Halvor Flatekvol
Thorvald Martinson
Peder A. Pederson

In 1886, three acres of land was donated upon which the present church is located, nine miles west of 281 on the state line. In the year 1887, the congregation was again divided when the members living southwest in McPherson County formed Rouland congregation. We should remember that transportation was something to be reckoned with, for one could not travel long distances either walking or by horse and buggy. After two years, Rouland congregation was discontinued and I assume that the members were back with Aurdal church. Services were conducted in the norwegian language until 1922, then half the services were in English, and gradually the English language was used.

Aurdal congregation has always been a part of a multiple-point parish. From 1885 to 1890 it was served from Ellendale. For seven years from 1890-1897, the congregation belonged to the Aberdeen call. Again from 1897-1920 Aurdal was served from Ellendale. After a two year vacancy, the congregation became a part of the Frederick parish from 1922 until 1963.

The pastors served many congregations, including at one time or another, besides Aurdal: Aurland, Frederick, Rouland, Ellendale, Oakes, LaMoure, Berlin, Houghten and Aberdeen. For the sake of the younger generation, it might be well to mention some of the hardships and sacrifices of the early pioneers. The first pastor of Aurdal, Rev. E. T. Rogne, lived in Ellendale and served the entire territory surrounding Ellendale within a 50 mile radius. At that time the call included seven congregations and several preaching places. Because of lack of funds, Rev. Rogne rented an unheated room and many times wrote his sermons while wearing gloves, overcoat and overshoes. There were times when he walked to his various congregations often as far as thirty-five miles to north of Oakes.

The church building used by Aurdal these many years was built in 1886. It took sacrifice to put up a building of that kind when the people did not have fine homes of their own, but they wanted to erect a house of God worthy of Him and His honor. There were times of hardship and hesitation, but their faith carried them through. Due to lack of funds, the church building exterior came up first, but was not completed inside until later. In 1907 the Ladies Aid purchased the altar and the altar painting. The church was redecorated in 1945 and wired for electricity in 1954. A narthex addition and heating plant was added in 1955-56. The organ was bought in 1905 and the organists were:

Minnie Strand (Mrs. Marshall Fleming)
Mrs. Tom Jacobson
Mrs. T. E. Moen
Mrs. T. B. Thorson
Lena Berheim
Mrs. Alfred (Margaret) Kabrud
Mrs. Anton (Minnie) Flakoll
Mrs. Oscar (Evelyn) Fuller

And so the Aurdal church stands as a tribute to the faith of the many people it has served over the past 100 years.

God has carried on His work through Aurdal congregation when we see by the records that 351 people were baptized and 223 were confirmed over its long years of history. Some of these baptisms were of fourth generation children of the charter members. Thus a mighty spiritual impact was made by Aurdal church as 351 people were brought into the Kingdom of God by holy baptism. 223 young people were instructed in the christian faith--two going into full time ministry. These were Rev. Donald Berheim and Dr. David Flakoll. To say nothing of the hundreds who received courage and strength through the ministration of the church in other areas. There was Sunday school instruction, bible classes and informal discussions and a number of weddings were held over the years. Countless members received at the communion rail forgiveness and strength to live the christian life. The word of God was preached by the servants of God, all different, but which nourished the faith of the people. The sick and shut-ins were visited by the pastors in time of need. And many a fare-well tear was shed as the church gave a Christian burial to its departed members, whose mortal remains lie in the Aurdal cemetary. There were times of joy as well as sadness, of holy mirth and the laughter of children, singing was dear to the hearts of the Aurdal people, and they once had a choir of some thirty voices. Because they changing times took the people out of the community, we should not forget that Aurdal church served a large constituency at one time, and we should rejoice over the work God permitted Aurdal congregation to do over the 100 years.

So God has His ways, which we don't always see or agree with. In this changing world, the pattern of church work changes, too. Steeples may rise and fall but the church goes on, for this is God at work. We are so thankful that God does not change and that eternal life through faith in Christ is available to us today, just as it was to our pioneer fathers. It is highly significant that God has so woven the strands of history that Aurdal church and Christ the King has merged. In a sense, the earliest beginnings of both these congregations were in Ellendale and now after many a year, we are back together again. This should be quite a bond for making a stronger congregation today, that God's work may be carried out better.

Over the years Aurdal was served by the following pastors:

E. T. Rogne	1885-1888
J. D. Swalestuen	1888-1890
N. A. Giere	1890-1891
O. A. Selsve	1891

A. K. Flakoll	1892-1895
No pastor	1895-1897
J. H. Lindeland	1897-1907
K. G. Hotlen	1907-1910
T. B. Thoreson	1911-1913
H. E. Houghland	1914-1920
No pastor	1920-1922
L. T. Larson	1922-1925
T. E. Moen	1925-1928
H. N. Christianson	1928-1931
C. T. Paulson	1931-1937
L. J. Odland	1938-1943
B. L. Schroder	1944-1947
T. B. Thoreson	1947-1950
J. A. Hjelmeseth	1950-1953
Wilbert Ruohomaki	1953-1958
Gerhard Lingen	1959-1963
Harold Vold	1963

At the present time the church and cemetery are registered as a cemetery association, the church being used as a funeral chapel. The Association maintains the church and the cemetery. Officers elected were:

Pres. Alfred Kabrud
Vice Pres. Sigurd Flakoll
Sec. and Treas. Edna Kabrud

The Aurdal centennial committee are:

Margaret Kabrud
Jennie Flakoll
Sylvia Durheim
Dan Knudsen

HISTORY OF THE AURDAL LADIES AID (1885 - 1963)

Nearly 100 years ago in 1885 a group of pioneer women and their Pastor, Rev. E. T. Rogne, were determined to form an organization in which the women could aid in the church work. There were many obstacles in their paths but by their sincerity and faithfulness the Aurdal Lutheran Ladies Aid became a well established organization.

The conditions at the time were typical of the early pioneer days in most communities. There were no automobiles to go to the Aid in those days. The ladies came in stone boats drawn by oxen and the more fortunate ones had horses to drive or came on horseback. The men were struggling hard to make a living for themselves and families and looked with a great deal of disfavor on the gathering of the women. But they soon learned that the women were sincere in their desire to aid the men in building a church and to help in mission work.

The first members to join in this early time numbered fifteen: Mrs. Martin Jacobson, who was elected the first president; Mrs. Andrew Ofstedal, Mrs. Oskar Barkheim, Mrs. S. E. (Helen) Strand, Mrs. Ole Stai, Mrs. Pedar Pederson, Mrs. Christ Johnson, Mrs. Ole Wilson, Mrs. Allie Dolvan, Miss Caroline Jacobson, Mrs. Ole Sukke, Mrs. Ivor Sukke, Mrs. Ole Anderson, Mrs. Gunhild Strand, and Mrs. Ole Dolvan. Members who joined soon after were Mrs. Severt (Maria) Strand, Mrs. E. E. Strand, Mrs. Tom Jacobson, Mrs. John Kabrud, Mrs. Nels Walund, Mrs. Adolph Kabrud, Mrs. J. C. Anderson and Mrs. Clarence Fulton.

It is interesting to note here some of the work which the early members accomplished. They made overalls and shirts for the men, made aprons and dresses and knitted stockings and mittens. They usually sold the articles as the people of the community needed them and in the fall an auction sale was held. Their monthly meetings were held in the homes and they said there was no charge for coffee in the early days.

The results of the work became apparent from the beginning. The great desire in the community was to have a church of their own and to this cause the first funds were

applied. Even though the sum was not great it gave them a feeling of satisfaction to know they were helping. After the church was built it became the work of the Aid to help in its furnishings.

On July 11, 1907 the Aurdal Aid decided to purchase an altar and altar painting. The committee appointed was Mrs. O. Sanderson, Mrs. Tom Jacobson, and Mrs. Adolph Kabrud. On August 22, 1907 they gave their final decision on their choice. They purchased the frame and painting which is still in the church today. The altar frame cost $75.00 and the painting $56.75. About this time carpeting was also purchased for the dais. On April 11, 1908 a Communion Set was purchased by the Aid for $11.48 and then later a new set was presented to the church by Mrs. Andrew Flakoll of Forbes, North Dakota.

After the church had been built and furnished the Aid devoted the results of their efforts to the parochial school which was held in the summer months and the rest of the money earned was sent to Home and Foreign Missions.

For some unknown reason, in 1917 the Aid was discontinued but was again organized in 1920.

The past fifty years have seen many changes. The following are some of the highlights of these years.

1935 - The 50th Anniversary of the Church was celebrated on June 16 - 18, 1935. Following this the Ladies Aid held their annual bazaar. It was a great success, the proceeds being $47.66. This year the Aid voted to honor their retired members by giving each a Christmas gift. The members also voted to donate $20.00 to the parsonage fund in 1936 and to give $5.00 a month toward the minister's salary.

1936 - In order to earn money the Aid decided to solicit subscriptions for the Curtis Publishing Co. The proceeds for this were $16.88. It was also decided to grant one Life Membership Certificate each year to the Charter Members. The first one was given to Mrs. Tom Jacobson. Quilts were made and given as gifts.

1937 - A food sale was held in Ellendale, the proceeds were $9.00. A life membership was given to Mrs. E. E. Strand. In January, 1938 Mrs. A. A. Ofstedal, the oldest charter member, died at the age of 81.

1938 - Rev. Odland was called to fill the pulpit in 1938. This position had been vacant since Rev. Paulson left in the

spring of 1937. In October Mrs. Ordin Berheim became a member. The Aid served lunch at two auction sales this year. The first one was at Ed Olsons. It was a large sale and a large crowd attended. Proceeds came to $32.70. They also served the Ofstedal Estate sale. It was a smaller sale and the proceeds were $6.34 profit. The members agreed to contribute $1.50 each to the Aid instead of giving a bazaar or supper as there was no suitable place to hold it. For the next year they all agreed to set a hen and the results of the hatch were to be sold and given to the Aid as a means of raising money. Two new members joined this year--Mrs. Oscar Anderson and Mrs. Howard Strand.

1939-1940 - The community suffered the loss of two of its pioneer members this year--Mrs. Tom Berheim and Mrs. E. E. Strand. The chicken money for the previous year amounted to $39.79. Some decided to try it again. A picnic was held in Pomplun's grove, southwest of Frederick.

1941 - The W.M.F. program and projects were followed. The annual picnic was held at Simmons Park in Frederick. Anna Fulton, one of the early members, passed away in July. Lunch was sold at two auctions--the Wm. DeMarce sale and at Jake Merkel's sale. Rev. Moen, who was Pastor in 1925, visited the Aid.

1942 - It was decided to build up a library of W.M.F. books this year. The annual Christmas food sale was held at Lynde's garage in Ellendale. Rev. Christenson, Pastor in 1928, visited this year.

1943 - A special event this year was the resignation and retirement of Reverend Odland. A farewell picnic was held for him July 4th in Frederick. Lunch was served at two auction sales - Ed Schlossers and Howard Strands.

1944 - A new Pastor, B. L. Schroeder, was installed. Four new members were added to the roll--Mrs. Clifford Durheim, Mrs. Sigurd Flakoll, Mrs. George Neil and Mrs. Merrill Stangeland.

1945 - The most important event of the year was the celebration of the 60th Anniversary of the founding of the church in June 1885. The ladies were busy cleaning and repairing the inside of the church. New shades and cloth for the altar ring were purchased. Instead of having a Christmas food sale each member paid $2.00.

1946 - Several boxes of clothing were sent for foreign relief. Lunch was served at Alfred Berheim's auction sale. The ladies purchased book racks for the church.

1947 - There were no special food sales during this year. The W.M.F. work was carried out faithfully. Rev. Schroeder resigned.

1948 - Rev. T. B. Thoreson accepted a call to the church. Two food sales were held, one at the Elmer Anderson's auction sale and the other was the traditional Scandinavian food sale which was always popular. Mrs. Catherine Strand passed away in September.

1949 - The ladies helped sponsor a 15 minute radio program over KABR. Several gifts of money were given to worthy causes. The Norwegian food sale netted a profit of $104.06. For this sale the ladies dressed chickens and brought eggs, butter and cream to sell as well as the traditional Norwegian goodies.

1950 - The annual picnic was held at Pomplun's grove. Rev. Thoreson left because of poor health and Rev. Hjelmeseth was called to take his place. The ladies helped clean and redecorate the aprsonage in Frederick.

1951 - In June Raymond Ofstedal and Sylvia Melland were married. A clothing drive was held for the Koreans. The annual food sale brought in $125.00.

1952 - The ladies served a Pastor's Conference dinner for about 25 people. They also served lunch at the Oscar Strand sale where the proceeds were $99.01. One hundred dollars was contributed to the church wiring and lights. Mr. and Mrs. Andrew Flakoll celebrated their 50th Anniversary with Aid members assisting with the serving. Two weddings from families of the Aid were held this year, Nona Mellang and Edwin Brauer at Aurdal Church and Ann Strand and Walter Kusler in the Frederick Church.

1953 - In October Rev. Hjelmeseth resigned and a farewell party was held for them. Russell Kabrud and Ida Jerke were married this fall. Rev. Ruohomaki consented to serve the Aurdal and Frederick parishes as well as the Lutheran Church at Savo where he has been serving.

1954 - The W.M.F. lessons that were printed in the W.M.F. Messenger were used this year. The men of the church installed a new oil furnace to replace the old coal stoves. The Aid members gave a donation of $400.00 toward the payment of the furnace. In June Alen Flakoll was married to Wilma Wolff of Forbes. There was sorrow in the community with the passing of one of the older church members, Andrew Flakoll, on October 31st.

1955 - The big event of the year for the Ladies Aid was

the 70th Anniversary Celebration of the church which was held on June 12th. They made plans for serving a noon meal and an afternoon lunch for every one who attended the meetings. The church was cleaned and a new runner for the center aisle was purchased. The altar rail was recovered and other decorating repairs done. Outside, a building had been hauled up to serve as a temporary kitchen and the ladies served a hot noon meal to around one hundred people. Lunch was also served after the 2 P.M. meeting. The visiting pastors were Rev. L.T. Larson, Rev. B. L. Schroeder, Rev. T. B. Thoreson and Rev. J. A. Hjelmeseth. In October the Ladies Aid sold lunch at the Merrill Stangeland auction sale as they were moving to California. A contribution of $100.00 was given to the building fund. The men of the church had started a building project. They dug a basement in front of the church, in which they intended to have the furnace and planned to build an entry way over the basement.

1956 - In October the Aid served lunch at David Strand's auction sale and the proceeds were $31.40. The annual Christmas food sale was held as usual with the proceeds being $93.05.

1957 - In June the Raymond Ofstedals moved to Willmar, Minn. so the Aid served lunch at their auction sale. Work was begun on an entry room for the church but was not completely finished at the close of the year. The Aid purchased new shades for the windows of the church.

1958 - The Aid decided to buy 25 new hymnals at the cost of $100.00. In February of this year Evelyn Kabrud was married to Oscar Fuller at the Aurdal Church and in December Kenneth Kabrud married Mary Jane Grandy of Frederick. In October Rev. Ruohomaki resigned and moved to Michigan.

1959 - Rev. Lingen arrived in the parish to serve as our new Pastor. The annual Christmas food sale was cancelled for 1959 and in place of this each member was to give $5.00 to the treasurer. This was something new to try cut.

1960 - The 75th Anniversary of the Church was celebrated on June 12th. The noon meal was served to about 125 people. Former pastors who attended were Rev. T.B. Thoreson, Rev. T. E. Moen and REv. L. J. Odland. It was decided to hold a Christmas food sale again this year in December.

1961 - After becoming part of ALC in 1960, the Aurdal W.M.F. changed changed their name to American Lutheran Church Women. A joint picnic of the Parish Congregations--Savo, Frederick and Aurdal was held at the Frederick park with outdoor services. Ronald Strand was married to Phyllis Boggs of Portsmouth, Ohio in December.

1962 - The boys in the Service, Ronald and Leslie Strand and Russell Kabrud, were sent treats and bulletins and each month the women wrote letter to them. A Preaching, Teaching and Reaching Mission Rally was held at the church in October. Pastor Woodrow Wilson of Clark, S. D. was guest Mission speaker.

1963 - Pastor Lingen accepted a call to Viborg, S. D. and moved in February. Aurdal Circle became a circle of Christ the King Church in Ellendale after the merger of the two congregations until the last few years when the Aurdal name was discontinued.

BAPTISMS

Birthday	Baptism	Name	Parents
	1884		
4-21-84	6- 1-84	Olina Regina Jacobson	Martin & Kari Jakobson
3-21-84	6- 1-84	Clara Gustina Bjerke	Johan & Bertha Bjerke
4-19-84	6- 1-84	Oscar Solliven Bangtson	John & Carrie Bangtson
6- 6-84	7- 7-84	Ovidie Anderson	Otto & Georgina Anderson
8-15-84	11-19-84	Jens Strand	Egil K. & Kersti E. Strand
7- 7-84	11-19-84	Berte Johanna	Jorgen & Julia Kabberud
6- 2-84	11-19-84	Martha Elisabeth Ostvold	Oman & Bertea Ostvold
10-27-84	11-19-84	Bernst Ofstedahl	Anders & Maria Ofstedahl
11-27-84	11-19-84	Anna Ofstedahl	Anders & Maria Ofstedahl
11-14-84	11-19-84	Henry Johan Strand	S. E. & Helen E. Strand
11-28-84	11-19-84	William Pihl (or Tihl)	Andrew & Anna Pihl
8-27-84	11-19-84	Emma Olava	Ole & Anna Sukke
	11-20-84	Jenni Gustina Johanneson	Hans &Sorna Johanneson
	1885		
2-24-85	3-17-85	Albert Karl Strand	Engebret & Helen Strand
4- 2-85	5-27-85	Emma Jacobson	Martin & Oline Jakobson
3- 4-85	5-27-85	Oscar Clarence Custovson	G. E. & Gunda Gustavson
4-25-85	5-27-85	Olga Bergitte Olson	Ole & Ida Olson
	11-15-85	John Johnson	Kristen & Karen Johnson
	1886		
12-25-85	1-17-86	Cornelius Strand	Eiel K. & Kjisti Strand
1- 9-86	3-28-86	Sadie Alydia Dolven	Allie & Ingeborg Dolven
2-27-86	3-28-86	Mabel Sophronia Bengtson	John & Karen Bengtson
2- 9-86	5- 9-86	Inga Sophia Hanson	Hans & Karen Hanson
9-18-85	6-14-86	Johan Alfred Johnson	Mr. & Mrs. Peter Johnson
6-10-86	7-25-86	Bertha Amalia Strand	Mr. & Mrs. Engebret Strand
5-29-86	7-25-86	Fred Rudolph Applequist	A. J. & Julia Applequist
10-14-86	10-31-86	Alfred Henoen	Mr. & Mrs. Henoen
10- 7-86	10-31-86	Carl Anderson	Mr. & Mrs. Otto Anderson
	10-31-86	Henry Selmer Gustavson	Gustavsons
8-31-86	11- 7-86	Klara Sophia Kabrud	John & Julia Kabrud
10- 3-86	11-21-86	Anders Omtvedt	Johannes & Gundhild Omtvedt
	1887		
2-27-87	4-24-87	Nils Ofstedahl	Anders & Maria Ofstedahl
5-25-87	7-17-87	Kasper Rudolf	Martin & Kari Jakobson

Birthday	Baptism	Name	Parents
8-20-87	9-18-87	Alfred	Martin & Olina Jakobson
10-28-87	12-11-87	Stella Clarise Bengtson	August & Karen Bengtson
12- 2-87	12-25-87	Thorvald	Mr. & Mrs. Oscar Barium
	1888		
12-12-87	2-19-88	Caroline Strand	Mr. & Mrs. Eigil Strand
11-16-87	5-10-88	William Guyon	John & Anna Guyon
1-12-88	6- 3-88	Adine Suella Kabrud	Mr. & Mrs. John Kabrud
1-24-88	6- 3-88	Emil Theodor Erikson	Mr. & Mrs. Erik Erikson
1-23-88	6- 3-88	Mabel Adelida Hanson	Mr. & Mrs. H.A. Hanson
2- 2-88	6- 3-88	Julia Sophis Bjonans	Mr. & Mrs. Ole Olson Bjonans
6- 9-88	6-24-88	Karen Gundine Sukke	Mr. & Mrs. Iver Olson Sukke
7-27-88	9-16-88	Harold Artur Strand	Enebret J. & Helen Strand
7- 3-88	9-16-88	Oline Amalia Sukke	Ole & Anna Sukke
7- 3-88	9-16-88	Oliver James Dolven	Ole M. & Bell Dolven
9- 7-88	10- 7-88	Ida Otiljs Jacobson	Martin & Kari Jacobson
9-16-88	11- 4-88	Ida Carlotte Aasen	Syvrin & Caroline Aasen
	1889		
2-28-89	3-31-89	Anna Cassparia Anderson	Otto & Jorgine Anderson
1-11-89	4-22-89	Ben Harry Benson	Johan & Carie Benson
5-10-89	5-19-89	Vigthor Gottfred	John L. Johnes & Emelia Joseffine
7-23-89	8-18-89	Clara Johnson	Christian & Karen Johnson
10-22-89	11-17-89	Johan Arenth	Oscar Larson & Ingeborg Berkem
10-18-89	11-17-89	Emma Karine Olson	Sulius & Elise Olson
	1890		
2-11-90	3-16-90	Theodore Strand	Egild Strand Mrs. Kjirsti
1- 9-90	4- 6-90	Adeline Karin Bengtson	John & Karen Bengtson
2-15-90	4- 7-90	Nora Amalie Jacobson	Martin & Oline Jacobson
2-15-90	4- 7-90	Horace Marlo Hatlestad	Christian & Caroline Hatlestad
3-24-90	4-27-90	Edward David Strand	Syvert & Hage K. Strand
3- 8-90	5-11-90	Karl Harry Johanson	Johan & Jacobina Johanson
5- 7-90	5-11-90	Clara Jorgina Hol	Anders & Anna
5- 7-90	5-11-90	Dorthia Ofstedahl	Anders & Maria Ofstedahl
5- 7-90	5-11-90	Clara Ofstedahl	Anders & Maria Ofstedahl
6- 4-90	7-27-90	Fillip Leonard Peterson	Peder & Inger Pederson
5-16-90	7-27-90	William Alvin Hanson	Henry & Kari Hanson
7-11-90	8-31-90	Anne Rosette Thompson	Thomas & Rangdi Thompson
8-16-90	8-31-90	Noel Bernhard Dolven	Allie & Ingeborg Dolven
8-31-90	9-38-90	Francis Muns Brogrudahl	Johan & Sophia Brogudahl
8- 5-90	11- 2-90	Arthus Gustavson	Grun & Gunda Gustavson
10-10-90	12-28-90	Oscar Theodor Jacobson	Martin & Kari Jacobson
	1891	None	

Birthday	Baptism	Name	Parents
	1892		
8- 6-92	9-23-92	Mabel Florence Gustavson	G.C. & Gunda Gustavson
7-24-92	9-25-92	Nelly Agathe Fulton	Clarence & Anna Fulton
	1893		
6-11-93	7-17-93	Johan Albin Anderson	A.J. & Jakobine Anderson
10-26-93	7-17-93	Jay Edwin Jansen	Karl & Mathilda Jansen
7-10-93	8-13-93	Conrad Bertinus Strand	Syvert & Helen Strand
	1894		
2-10-94	5-20-94	Klara Susana Aasen	Severen & Karolina Aasen
4-17-94	5-20-94	Anna Mathilde Ofstedahl	Anders & Maria Ofstedahl
6-29-94	7-15-94	Joseph William Anderson	James & Agatha Anderson
5- 2-94	7-15-94	Emil Pedersen	P. & Inga Pederson
7- 4-94	8- 2-94	Herbert Julius Strand	Ingebret & Helen Strand
	1895		
1-28-95	3-24-85	Olga Berthine Strand	Tom K. & Julia Strand
9-18-94	4-21-95	Otilje Emme Kristine Olsen	Kristian & Marie Olsen
9-23-94	4-21-95	Dollie Kanuthe Fulton	Clarence & Anna Fulton
	1896		
9-28-95	5-24-96	Ludvig Arnold Sanderson	Ole & Beata Sanderson
12-25-95	4-19-96	Sylvia Helene Mabel Strand	Syvert & Helen Strand
1- 8-96	4-19-96	Selma Agnes Strand	Tom & Julia Strand
10-31-95	4-19-96	Elmer Soid Fulton	Clarence & Anna Fulton
1-13-96	4-19-96	Ingeborg Marie Ofstedahl	Anders & Maria Ofstedahl
5-18-96	5-31-96	James Augustus Anderson	Jens Kristian & Agatha Anderson
	1897		
4- 7-97	6-27-97	Peter Olaus Strand	Egild K. & Kjersti Strand
11-12-96	7-18-97	Kora Matilde Kabrud	Jorgen & Julia Kabrud
12-25-96	7-18-97	Mariah Cordelie Fulton	Clarence & Anna Fulton
3- 8-97	7-18-97	Selma Kristine Sanderson	Ole & Emma Bertha Sanderson
7- 9-97	8-29-97	Selmar Edwin Strand	E. E. & Helen Strand
	1898		
4- 8-98	5-22-98	Helmer Alcyed Stai	Herman & Agatha Stai
6-11-98	6-12-98	Edna Gilbertson	August & Sara Gilbertson
11-18-98	11-27-98	Kora Isabella Strand	Syvert & Helen Strand
11-21-98	12-25-98	Edwin Leonard Kabrud	Adolph & Kristina Kabrud
12-10-98	12-25-98	Isabella Konstanse Sanderson	Ole & Emma Beata Sanderson

Birthday	Baptism	Name	Parents
	1899		
12-25-98	1- 1-99	Oline Larson	Tom & Emma Larson
4- 7-99	5-21-99	Julius Oliver Strand	Egil & Kjersti Strand
4-13-91	6-20-99	Maynard Jay	William & Hilda Jay
5-24-93	6-20-99	Cora Jay	William & Hilda Jay
6-30-99	7-30-99	Daisy Agnes	Jens Kristian & Agatha Anderson
	1900		
1-19-00	3- 2-00	Minnie Amanda Strand	Engebret & Helen Strand
2-23-00	6-24-00	Edwin George Kabrud	John & Julia Kabrud
3-11-00	8- 5-00	Ella Oline Olsen	Kristian & Marie Olson
9-29-00	10-28-00	Alfred Larson	Tores & Emma Larson
	1901		
12-18-00	1-13-01	Oscar Edwin Sanderson	Ole & Emma Sanderson
4-26-01	7- 7-01	Ina Florence Anderson	Jim & Agatha Anderson
8- 7-01	8-25-01	Ida Christina Walund	Christ & Elen Walund
	1902		
8-12-01	1-25-02	Roy T. Johnson	Olaf & Louvise Johnson
4- 2-02	9- 7-02	Mabel Margaret Olson	Kristian & Marie Olsen
	1903		
2-15-03	3- 2-03	Kasper Berheim	Torres & Emma Larson Berheim
3- 3-03	4-10-03	Clara Elvira Walund	Kristen & Elen Walund
7- 2-03	8- 9-03	Henry Anderson	Hans & Johanna Anderson
7-31-03	10-11-03	Marie Helene Anderson	Jens & Agatha Anderson
10-15-03	3-22-03	Anton Johan Flakoll	Andrew & Martha Flakoll
	1904		
3-21-04	3-21-04	Adina Berta Marion Sanderson	Ole & Emma Sanderson
3-11-04	4-10-04	Alfred Bernhard Kabrud	Adolph & Kristine Kabrud
5-31-04	7-11-04	Lester Edward Strand	Engebret & Helen Strand
7- 2-04	8- 7-04	Leif Arnold William Strand	Syvert & Maria Strand
6- 6-04	8- 7-04	Ruth Gertrude Dalager	Ole & Dina Dalager
9-15-04	10-30-04	Hans Theodor Walund	Christen & Elen Walund
4-26-04	10-30-04	Carl Lars Johnson	Olaf & Louise Johnson
	1905		
3-27-05	4-30-05	Marte Berheim	Torres & Emma Berheim

Birthday	Baptism	Name	Parents
4-12-05	5-28-05	Ole Alfred Anderson	Hans & Johanna Anderson
1- 9-05	6- 6-05	Maren Elisabet Olsen	Christian & Marie Olsen
1- 9-05	6- 6-05	Lilla Chlora Olsen	Christian & Marie Olsen
7-15-05	8-20-05	Sigurd Christian Flakoll	Andrew & Martha Flakoll
	1906		
3- 3-06	3-25-06	Howard Julius Strand	Engebret & Helen Strand
3- 4-06	3-25-06	Ludvig Oscar Jensen	Hili & Gjertrud Jensen
3-17-06	4-15-06	Abner Patrick Kabrud	Peter & Bertine Kabrud
2-21-06	11-19-06	Francis Edna Bohm	Anton & Thora Bohm
10- 4-06	11-19-06	Elen Amanda Walund	Christian & Elen Walund
8- 7-06	9-16-06	Edward Alfred Strand	Emil & Anna Strand
	1907		
3- 8-07	4- 7-07	Artur Berheim	Torres & Emma L. Berheim
2- 8-07	4- 7=07	Alma Constanse Nilson	Johannes & Betsy Nilson
2- 1-07	6- 9-07	Hazel Edland	Severin & Olga Edland
6- 8-07	7-21-07	Doris Beatrice Strand	Syvert & Marie Strand
8- 7-07	9- 1-07	Edith Cecelia Dalager	Ole & Dina Dalager
4- 8-07	11- 4-07	Francis Vivian Anderson	Frank & Bertha Anderson
	1908		
8-20-08	9- 6-08	Harold Myron Carlyle Sanderson	Ole & Emma Sanderson
10- 2-08	11- 1-08	Oskar Severin Walund	Christ & Ellen Walund
9-26-08	12-20-08	Anton Nikolai Nelson	John & Betsy Nelson
	1909		
12-17-08	1-31-09	Lillian Adelaide Kabrud	Adolph & Kristine Kabrud
11-10-08	3-14-09	Ralph Edland	Severen & Olga Edland
3-15-09	4-25-09	Edna Ruth Anderson	J.C. & Agatha Anderson
2-11-09	6-27-09	Paul Vernon Anderson	Frank & Bertha Anderson
5-18-09	6-13-09	Elmer Berheim	Torres & Emma Berheim
8-31-09	9-26-09	Norman Anderson	Hans & Johanne Anderson
	1910		
11- 8-09	2- 6-10	Elmer Petter Mattsson	Petter & Margreta Mattsson
3-31-10	5-29-10	Selmer Charles Liengen	Chester & Rose Liengen
2-25-10	6-26-10	Milton Carlyle Rugroden	Anton & Minnie Rugroden
5-16-10	6-26-10	Vernon Edward Olson	Edward & Adina Olson
5-14-10	7-10-10	Harvey Maynard Anderson	Frank & Bertha Anderson
6-28-10	7-10-10	Melvin Chester Nelson	Mr. & Mrs. John Nelson
7-21-10	7-24-10	Adna Geraldina Anderson	J.C. & Agatha Anderson

Birthday	Baptism	Name	Parents
	1911		
3-11-11	5-20-11	Mabel Helene Edland	Severin & Olga Edland
12-29-10	7-30-11	Lester Merril Smith	Arthur & Clara Smith
11- 9-11	12-17-11	Alice Louise Berheim	Torres & Emma Berheim
	1912		
3-18-12	5-26-12	Harold Henry Strand	Henry & Chlora Strand
5-12-07	5-26-12	Mary Emma Keyes	Norman & Bertha Keyes
4- 4-12	6-23-12	William Merle Anderson	Frank & Bertha Anderson
4-23-12	7-28-12	Bertha Josephine Nelson	John & Betsy Nelson
10- 6-12	11-10-12	Delilah Belle Olson	Edward & Adina Olson
10-15-12	11-10-12	Lloyd Clifford Anderson	J.C. & Agatha Anderson
12- 8-12	12-29-12	Ruie Selma Laingen	Chester & Rosa Laingen
	1913		
10-25-13	11-23-13	Floyd Benton Anderson	Frank & Bertha Anderson
	1914		
7- 1-14	11- 1-14	Lewellyn Edward Edland	Severin & Olga Edland
	1915		
9- 2-14	3-14-15	Ruth Lillian Nelson	John & Betsy Nelson
4- 8-15	6-20-15	Melvin Bernhard Walund	Christ & Ellen Walund
3-16-15	8-22-15	Budford Duane Walkins	Lester & Clara Watkins
8-15-15	10-31-15	Dorothy Hellen Anderson	Frank & Bertha Anderson
3-16-14	7-11-15	Shirley Adeline Wachter	William & Hilda Wachter
	1916		
3-17-16	4- 9-16	Doris Leonora Berheim	Torres & Emma Berheim
4-12-16	6-11-16	Myron Tveit	Louis & Agnes Tveit
5- 4-16	7-23-16	Lawrence William Wachter	William & Hilda Wachter
8-24-16	10-23-16	Eleen Aletha Theresse Kabrud	Oscar & Belle Kabrud
	1917		
9-18-16	3- 4-17	Pearl Glendelen Perrier	Albert & Dorlea Perrier
3-11-17	8-22-17	Murial Gwendaline Watkins	Lester & Clara Watkins
4-13-17	9-16-17	Ernest Alwin Edland	Severin & Olga Edland
9-27-17	11- 4-17	Donald Enerat Anderson	Frank & Helen Anderson
11- 3-17	11-25-17	Marian Pauline	Albert & Mabel Ofstedahl
1-14-17	3- 3-17	Elsie May Koenig	Albert & Genuevive Koenig

Birthday	Baptism	Name	Parents
	1918		
2-11-18	3-12-18	Oren LeRoy Kabrud	Oscar & Belle Kabrud
9-16-18	10-13-18	Lyle Kenneth Walkins	Lester & Clara Walkins
4- 8-18	5-25-18	Vivian Helena Mellang	Anton & Cora Mellang
5- 2-18	6-15-18	Luella Anna Laingen	Chester & Rosie Laingen
10-30-18	6-15-18	Hazel Nona Jennette Nelson	John & Betsy Nelson
	1920		
12- 6-19	4- 4-20	Darrell Raymond Collins	Dee & Nellie Collins
1- 6-20	4- 4-20	Helene Irene Strand	Arthur & Anna Strand
2-21-19	4-25-20	Andrew Ronald Westley Jacobson	Tom & Tina Jacobson
2-22-20	7- 4-20	Lloyd Kenet Walund	Christ & Ellen Walund
12-14-19	7-18-20	Ivor Lynn Tveit	Louis & Agnes Tveit
9- 6-20	9-26-20	Sylvia Mildred Ofstedal	Albert & Mabel Ofstedal
8- 5-20	9-26-20	Deloris Elanor Walkins	Lester & Clara Walkins
10- 8-20	12-12-20	Lynn James Anderson	Frank & Bertha Anderson
	1921	None	
	1922		
5- 7-21	7-23-22	Glen Earnest Perrier	Albert & Dora Perrier
3-30-22	7-23-22	Eines Berella Walkins	Lester & Clara Walkins
4- 5-22	7-23-22	Mary Helen Strand	Selmer & Mary Strand
3-15-22	7-23-22	Lloyd Edward Strand	Arthus & Anna Strand
11-18-21	7-23-22	Oliver Preston Tveit	Louis & Agnes Tveit
10-13-12	10-19-22	Russell Arthur Erwin	Roy & Mabel Erwin
2-20-14	10-19-22	Carry Louise Erwin	Roy & Mabel Erwin
6- 1-16	10-19-22	Clifford LeRoy Erwin	Roy & Mabel Erwin
9-16-19	10-19-22	Adaline Erwin	Roy & Mabel Erwin
10-29-09	10-19-22	Earl Howard Olson	Mr. & Mrs. John Olson
7-17-12	10-19-22	Ruth Almyra Olson	Mr. & Mrs. John Olson
4-16-18	10-19-22	Dean Helmer Olson	Mr. & Mrs. John Olson
9-22-22	12- 3-22	Leland Leslie Jacobson	Leslie & Ida Jacobson
11-12-22	12-24-22	Jarvis Orlean Borgen	Andrew & Gertie Borgen
	1923		
6-16-17	5-25-23	Benson Chris Gorder	John & Alta Gorder
4- 4-19	5-25-23	Elene Esteen Gorder	John & Alta Gorder
12-24-22	5-25-23	Melvin Christian Edlund	Severin & Olga Edlund
3- 2-17	6- 3-23	Elise Maybelle MacLaren	William & Pearl MacLaren
10-31-17	7- 8-23	Roland Earn Dahl	Albin & Minnie Dahl
2-14-16	7- 8-23	Grace Evangeline Dahl	Albin & Minnie Dahl
8-13-13	7- 8-23	Kenneth Floyd Dahl	Albin & Minnie Dahl
10-15-11	7- 8-23	Archie Bernard Dahl	Albin & Minnie Dahl
11- 2-09	7- 8-23	Myrle Evalana Dahl	Albin & Minnie Dahl

Birthday	Baptism	Name	Parents
12-20-05	7- 8-23	Robert Carlo Johnson	Mr. & Mrs. Olaf Johnson
1-19-82	7- 8-23	William LeRoy Erwin	George & Helen Erwin
6-10-07	7- 8-23	Freda Louise Michelson	Mr. & Mrs. Fred Michelson
7-21-09	7- 8-23	Glenwood Clair MacLaren	Mr. & Mrs. William MacLaren
8-20-22	7-22-23	Faye Evelyn Collins	Dee & Nellie Collins
4-29-21	7-22-23	Neale Harding Collins	Dee & Nellie Collins
8- 8-23	8-12-23	Glenn Arnold Strand	Emil & Anna Strand
8- 6-23	10-14-23	Lauren Clinton Stai	Cornelius & Belle Stai
6-27-23	10-14-23	Lorraine Bernice Nelson	John & Betsy Nelson
9-28-22	12- 9-23	Ralph Eugene MacLaren	Mr. & Mrs. Frank MacLaren
11- 8-23	12-26-23	Lorraine Sylvia Olson	H.T. & Inga Olson
	1924		
12- 4-23	1-13-24	Raymond Wallace Ofstedal	Albert & Mabel Ofstedal
12- 4-23	1-13-24	Ruth Viola Ofstedal	Albert & Mabel Ofstedal
1-24-24	4-28-24	Esther Ellen Ida Jacobson	Leslie & Ida Jacobson
	7-27-24	Anna Marie Tveit	Louis & Agnes Tveit
6-29-24	9-28-24	Ardith Marilyn June Walkins	Lester & Clara Walkins
6-25-24	11-23-24	Arthur Ward Olson	John T. & Ida Olson
2- 5-22	11- 9-24	Virginia Ellen Collins	George W. & Maria Collins
7- 7- 23	11- 9-24	Thelma Marie Collins	George W. & Maria Collins
	1925		
3- 8-25	3-29-25	Curtis Raymond Stai	Cornelius & Belle Stai
2- 3-25	4-26-25	Betty Lou Mock	Robert & Clara Mock
5- 1-25	5-31-25	Harley Arthur Strand	Arthur & Anna Strand
4-29-25	5-31-25	Lawrence Solven Mellang	Anton & Cora Mellang
5-16-24	6-28-25	Phyllis Elaine Strand	Selmer & Marie Strand
	1926		
5-30-26	10-24-26	Elenore Louise Strand	David & Clara Strand
7- 4-26	8-29-26	Walter LeRoy Perrier	Albert & Dora Perrier
	1927	None	
	1928		
6-30-27	2- 5-28	Howard Eugene Anderson	Mr. & Mrs. Frank Anderson
10-25-27	2- 5-28	Evelyn Joyce Strand	Arthur & Anna Strand
9- 7-27	4-29-28	Ardith Ellen Mock	Robert & Clara Mock
4-13-28	10-14-28	Deloris Ann Strand	David & Clara Strand
	1929		
11-14-27	9-15-29	Opal Priscella Avis Lorraine Walkins	Lester & Clara Walkins

Birthday	Baptism	Name	Parents
	1930		
11- 5-29	6-22-30	Evelyn Vera Anderson	Carl & Josephine Anderson
3-23-30	7- 6-30	Orrin Dale Anderson	Lewis & Emma Anderson
3- 4-30	7-20-30	Marilyn Eileen Strand	Mr. & Mrs. Lester Strand
5-28-30	7- 4-20	Lois Avelon Borgen	Andrew & Gertie Borgan
6-21-30	9-21-30	Emerald Evelyn Iva Claris Walkins	Lester & Clara Walkins
8- 6-14	11-30-30	Stanford Harry Mock	Mr. & Mrs. Harry Mock
	1931		
6- 7-30	1-18-31	Curtis Elmer Smith	Abe & Dolly Smith
	1932		
12-31-31	8- 7-32	LaVonne May Phillips	Roy & Effie Phillips
9-11-32	10-23-32	Nona Margurite Mellang	Anton & Cora Mellang
7-11-32	11-20-32	Marion Jean Westwick	Marvin & Jean Westwick
	1933		
1-24-33	3-25-33	Russel Edwin Kabrud	Edwin & Edna Kabrud
7-21-32	8- 6-33	Harry Alfred Haakanson	Henning & Esther Haakanson
10-11-31	8-20-33	Norma Ann Smith	Adolph & Dollie Smith
2- 8- 33	10- 1-33	Doris Mae Erdelt	Alfred & Mable Erdelt
	1934		
3-11-34	5-20-34	Alden James Flakoll	Anton & Minnie Flakoll
5-17-34	9-30-34	Betty Lou Strand	Arthur & Helga Strand
9-25-34	10-28-34	Kenneth Neil Kabrud	Edwin & Edna Kabrud
	1935		
8- 8-34	4-21-35	Ronald Jerome Mock	Robert & Clara Mock
	1936		
7-31-36	8- 6-36	Harriet Lorraine Mock	Stanford & Alice Mock
11-29-35	9-20-36	Eva Mae Strand	Arthur & Helga Strand
9-16-36	12-20-36	Henry Halvor Smith	Adolph & Dollie Smith
	1937		
2-11-37	4-11-37	Donna Mae Berheim	Alfred & Pearl Berheim
3-17-37	4-11-37	Arvin Caspar Berheim	Casper & Mirel Berheim
9-29-37	5-11-37	Norris Raymond Anderson	Carl Elmer & Josephine Anderson

Birthday	Baptism	Name	Parents
	1938		
6- 9-38	9-18-38	Shirley Ann Hakanson	Henning & Ester Hakanson
11-10-38	12-18-38	Evelyn Virginia Kabrud	Edwin & Edna Kabrud
	1939		
10- 8-38	3-19-39	Cora Lee Mock	Stanford & Alice Mock
1-29-39	4- 9-39	Patricia Janet Strand	Howard & Janet Strand
2- 1-39	4- 9-39	Norma Lorraine Berheim	Leonard & Mildred Berheim
3-30-39	5-14-39	Barbara Jean Ellis	Marvin & Deloris Ellis
7- 3-39	9-17-39	Donald Ray Berheim	Alfred & Pearl Berheim
	1940		
8-10-39	2-18-40	Leslie Duane Berheim	Elmer & Tessie Berheim
6-22-37	3- 3-40	Ronald Curtis Strand	William & Doris Strand
6- 1-19	3-31-40	Leona Helen Strand	Henry & Chlora Strand
3-14-04	3-31-40	Doris Lucille Dahl Strand	Albin & Minnie Dahl
9-18-17	3-31-40	Beryl Frank Sumption	Frank & Martha Sumption
3-18-25	9- 1-40	Dorothy Jean Strand	Henry & Chlora Strand
	1941		
8- 2-41	9- 7-41	Richard Arlen Ham	Albert & Olga Ham
3-31-41	9-10-41	Evern Darrol Melland	Hans & Kolbe Melland
5-21-41	12-28-41	Leslie Franklin Strand	Harold & Isabel Strand
	1942	None	
	1943		
11-22-42	3-21-43	Ardella Charlotte Berheim	Alfred & Pearl Berheim
12-18-42	4-11-43	David Allison Flakoll	Anton & Minnie Flakoll
8- 3-42	4-25-43	Beverly Ann Mock	Stanford & Alice Mock
	1944		
12-26-43	5-21-44	Karen Mae Durheim	Clifford & Sylvia Durheim
3- 6-44	5-21-44	Carol Marie Strand	Harold & Isabel Strand
8-30-44	12- 3-44	Rodney Robin Berheim	Alfred & Pearl Berheim
	1945		
7-12-10	1- 1-45	Pearl Etta Hall Berheim	Robert & Nettie Hall
11-15-08	1- 1-45	Franklin Jones	Evan & Margaurette Jones
11-26-18	1- 1-45	Clifford Otto Durheim	Otto & Mary Durheim
11- 9-44	1- 7-45	Diane Kay Schimke	Ellwood & Vivian Schimke
12-17-44	3-25-45	Thomas Jerome Flakoll	Anton & Minnie Flakoll
4-12-45	9-16-45	William Delano Strand	William & Doris Strand

Birthday	Baptism	Name	Parents
	1946		
11-17-43	1- 1-46	Thomas Bryant Berheim	Elmer & Tessie Berheim
8-23-45	1- 1-46	Margaret Olena Berheim	Elmer & Tessie Berheim
11- 4-45	4-18-46	Herbert Lyle Flakoll	Sigurd & Jennie Flakoll
1-22-43	9-12-46	Albert William Melland	Hans & Hildegard Melland
7-16-46	11-24-46	Linda Marie Durheim	Clifford & Sylvia Durheim
8-[illegible]2-46	12- 8-46	David Evan Jones	Franklin & Leona Jones
	1947		
8-15-46	6-22-47	Jill Marlene Schimke	Ellwood & Vivian Schimke
12-12-46	12-28-46	Clara Marlene Liedle	Aaron & Clara Liedle
	1948		
1-19-48	8-15-48	Janice Jane Jones	Franklin & Leona Jones
1-29-48	8-15-48	Dennis Clifford Durheim	Clifford & Sylvia Durheim
10-29-47	8-15-48	Cathy Marie Schimke	Ellwood & Vivian Schimke
	1949		
2-10-49	5- 8-49	Keith Conrad Strand	Conrad & Martha Strand
	1950		
5- 8-50	10- 1-50	Michael Alan Fornaciari	Darwin & Phyllis Fornaciari
	1951		
10-25-50		Stevan Douglas Looney	Richard & Emerald Looney
8-17-48		Dana Michael Looney	Richard & Emerald Looney
3-14-51	5-27-51	Margaret Ann Flakoll	Sigurd & Jennie Flakoll
5-13-51		Bruce Duane Durheim	Clifford & Sylvia Durheim
9-22-45		Jerome Harry Mock	Stanford & Alice Mock
7-27-47		Michael James Mock	Stanford & Alice Mock
	1952		
9-22-51	5-11-52	Paul Harvey Miller	Harvey & Ethel Miller
11-14-51	5-18-52	Kathleen Ione Fornaciari	Darwin & Phyllis Fornaciari
1-14-52	7-13-52	Bruce Gregory Looney	Richard & Emerald Looney
	7-13-52	Judith Rae Yates	Charles & Inez Yates
	1953		
12-23-52	2-22-53	Barbara Deann Melland	Dean & Anne Melland
	1954		
10-30-53	5-16-54	Marilyn Diane Flakoll	Sigurd & Jennie Flakoll

Birthday	Baptism	Name	Parents
4- 5-54	5-16-54	Kay Marie Melland	Dean & Anne Melland
2-22-54	5-16-54	Peter Ray Ofstedal	Raymond & Sylvia Ofstedal
8- 6-53	5-16-54	Alice Anne Mock	Stanford & Alice Mock
	1955		
2-28-55	7-24-55	Marc Alan Ofstedal	Raymond & Sylvia Ofstedal
	1956	None	
	1957		
5-16-57	6- 9-57	Rebecca Lynn Melland	Dean & Anne Melland
	1958		
9-22-57	3-23-58	Twyla Rae Durheim	Clifford & Sylvia Durheim
	1959		
8-22-59	9-13-59	Datherine Ann Melland	Dean & Anne Melland
	1960		
11-17-59	4- 3-60	Susan Mary Kabrud	Kenneth & Mary Jane Kabrud
2-22-59	10-16-60	Kevin Russell Kabrud	Russell & Ida Mae Kabrud
	1961		
5- 5-61	7- 9-61	Jay Alan Fuller	Oscar & Evelyn Fuller
	1962		
2- 9-62	5-13-62	Nathan Allen Kabrud	Russell & Ida Mae Kabrud
12- 5-62	12- 7-62	Keith Edwin Kabrud	Kenneth & Mary Jane Kabrud (Emergency baptism at Memorial Hospital at Ellendale, ND by Alden Flakoll.)
	1963		
4- 4-63	6- 2-63	Mark Edwin Fuller	Oscar & Evelyn Fuller

CONFIRMATIONS

January 28, 1885

Kristen Olander Wilson
Ingeborg Kristina Wilson
Otto Fredolf Dolven
Anna Pederson
Karl Kristian Hanson Dalager
August Berger Pederson

July 31, 1887 (1st class in church)

Karoline Markenson
Anna Berqkvist
Sorines Hansdatter Smith
Bergit J. Omtvedt
Kaspar Oliver Dolven
Otto Martinus Anderson
Emilie A. Pederson
Eelis Wilson
Marit Aglakson
Bergitta Henoen

September 15, 1889 Pastor J. D. Swalestuen

Oscar Christianson Hoel
Halvor Martinus Wilson
William Emil Johnson
Peder Gillek P. Henoen
Olaf Iverson Sukke
Carl Frithjof Olson
Marit Nilson Haugen
Caroline Josephine Christianson
Dagne Isabella Olson
Olianna Aslakson
Thora Martinson
Oline Olson Stai
Agatha Dorthea Ofstedal
Agatha K. Flatekval
Marie Christine Christofferson
Hage Erickson Strand
Caroline Othide Olson
Olava Theresse Olson
Nellie Josephine Johnson

July 9, 1893 Pastor A. Flakoll

Alf Sigurd Aasen
Edward B. Olson
Andreas Kristiansen
Emma Beathe Kabrud
Josefine Amalie Anderson
Emma Sophia Aasen
Sina Aslaksen
Netta Aslaksen

July 7, 1895 Pastor A. Flakoll.

Sigevart Hjalmer Stai
Anders Anderson Ofstedal
Johannes Anderson Ofstedal
Ole Jansen Strand
Johan Olai Anderson
Lars A. Skaug

October 16, 1898 Pastor J. H. Lindland

Kornelius Regnar Stai
Knut J. Strand
Emil Karl Strand
Anna Dorthea Anderson
Johanna Aslaksen
Adena Aslaksen
Berthine Ofstedal

July 15, 1900

Henry John Strand
Jens Strand
Bernt Ofstedal
Albert Carl Strand
Cornelius Strand
John Johnson
Bertha Amalia Strand
Ida Helmine Olson
Berte Johanna Kabrud

October 10, 1903

Solven Oskar Strand
Berthold Johannes Helland
Oscar Anderson
Nils Ofstedal
Clara Sophie Kabrud
Olga Bergette Olsen
Adina Luella Kabrud

August 20, 1905

Harald Arthur Strand
David Edward Strand
Oscar Alfred Strand
Eugene Anton Hanson
Harry Jacobson
Robert Alberto Fulton

September 6, 1908

Conrad Bertinus Strand
Nellie Agatha Fulton
Agnes Matilda Helland

June 26, 1910 Pastor Hatlin

Sylvia Helene Mabel Strand
Dolly Kanuthe Fulton
Olga Bertine Strand
Selma Agnes Strand
Ludvig Arnold Sanderson
Leonard Berheim
Ordin Berheim

June 1, 1913 Pastor T. B. Thorson

Knut Strand
Elmer Lloyd Fulton
Maria Cordelia Fulton
Cora Isabelle Strand
Oline Berheim
Selmer Edwin Strand
Minnie Amanda Strand
Edwin Leonard Kabrud
Herman Arthur Hermanson

October 5, 1913 (English class) Pastor Thorson

Harry William Anerud
Cora Mathilda Kabrud
Esther Olive Dalager

January 2, 1916

Alfred Berheim

September 16, 1917

Arthur Aanrud
Walter Aanrud
Walter Sager
Kasper Berheim
Alfred Kabrud
Alma Sager
Clara Walund
Ida Walund

July 27, 1919

Howard Strand
Lester Strand
William Strand
Anton Flakoll
Sigurd Flakoll
Hans Walund
Henning Haakanson
Ruth Dalager
Edna Aanrud
Martha Berheim
Hilda Betis Nelson

July 8, 1923

Pearl Louise Leise
Doris Beatrice Strand
Lillian Adelaide Kabrud
Frances Vivian Anderson
Paul Vernon Anderson
William Noran Watkins
Arthur Berheim
Walter Frederick Leise
Elmer Berheim
Vernon Edward Olson
Oscar Sylvester Walund
Anton Nicolai Nelson
Ellen Amanda Walund
Mildred Louise Anderson
Hazel Edlund
Ralph Edlund
Christian Edward Olson
William Carl Olson
Henry George Reimers
George Irving Witt
Laura Elizabeth Olson

July 4, 1926 Rev. T. E. Moen

Alice Louise Berheim
Ernest Olson (Henry Olson)
Harry Olson (Henry Olson)
Helen Audrey Olson (John Olson)
Elmer Derhard Anderson
Johnny Arnold Anderson
Delilah Belle Olson (Ed Olson)
Fred Henry George Husby

November 30, 1930 Rev. H. Christianson

Doris Lenora Berheim
Melvin Bernard Walund
Lynn Willard Watkins
Buford Duane Watkins
Stanford Harry Mock

June 19, 1932 Rev. C. T. Paulson

Adolph B. Husby
Marion Pauline Ofstedal
Hilda G. Husby
Henry Melford Vick
Muriel Gwendolyn Watkins
Lyle K. Watkins

June 17, 1933 Rev. C. T. Paulson

Irwin Gifford Nelson
Andrew Ronald Jacobson
Deloris Eleanor Watkins
Sylvia Mildred Ofstedal
Vivian Helena Mellang

November 15, 1936 Rev. C. T. Paulson

Lloyd Edward Strand
Inez Bertella Watkins
Irene May Mellang

October 28, 1938

Ardyth Marilyn Watkins
Ethel Lorraine Johnson
Ruth Viola Ofstedal
Raymond Wallace Ofstedal
Lawrence Solven Mellang

March 31, 1940

Harold Henry Strand (Adult)
Isabel Strand (Adult)

September 1, 1940

Phyllis Millicent Johnson
Elenore Louise Strand

December 21, 1941

Clara Melland
Deloris Ann Strand
Mildred Arlene Running
Opal Prisilla Watkins
Darrell William Aanrud

September 17, 1944 Rev. B. L. Schroder

Carl Elmer Anderson (Adult)

January 1, 1945 Rev. B. L. Schroder

Mrs. Pearl Etta Berheim (Adult)
Mr. Franklin Jones (Adult)
Mr. Clifford Otto Durheim (Adult)

December 14, 1947 Rev. B. L. Schroder

Alden James Flakoll
Russell Edwin Kabrud
Nona Margurite Mellang
Hjalmer Dean Melland
Kenneth Neil Kabrud

October 28, 1952 Rev. J. A. Hjelmeseth

Leonard Anderson
Noris Anderson
Norma Lorraine Berheim
Evelyn Virginia Kabrud
Cora Lee Mock
Harriet Lorraine Mock
Ronald Curtis Strand

October 30, 1955

Leslie Strand

September 28, 1958

Carol Marie Strand
David Allison Flakoll

May 29, 1960 Rev. Gerhard O. Lingen

Herbert Lyle Flakoll
Thomas Jerome Flakoll
William Delano Strand

MARRIAGES AT AURDAL

July 11, 1884	Egil K. Strand Kirsti J. Lohre
July 14, 1884	Kristian Johnson Karen Berkvist
March 28, 1886	Anders S. Kirkeberg Sarah S. Cook
January 5, 1889	Christian H. Hatlestad Caroline Martinson
October 30, 1940	Albert G. Ham Olga Melland
August 17, 1945	Lyle Fremont Swedlund Ruth Viola Ofstedal
June 3, 1948	Llewellyn D. Lynde Dorothy Jean Strand
May 1, 1949	Darwin C. Fornciari Phyllis M. Johnson
June 13, 1951	Raymond Ofstedal Sylvia Melland
September 12, 1951	Edwin Ralph Brauer Lona Marguerite Mellang
February 23, 1958	Oscar C. Fuller Evelyn V. Kabrud

BURIALS AT AURDAL

Born	Died	Name
	-91	Knut A. Levik (Flakoll)
		Pete Bakke
1-11-68	-88	Christen Olender Wilson
4- -85	-88	Julia Emelia Wilson
4-16-80	4-30-98	Lars Amundson
11- 1-25	10-30-98	Ole Jakobsen
8-19-80	7-18-99	Sigward Hjalmer Stai
11- 2-77	4-13-00	Johan Flakoll
9- 8-40	5- 9-00	Anders Johan Andersen
12-16-55	11-10-00	Hage Strand
7-24-64	6-24-00	Karen Maria Bruglate
6-11-93	5- 9-94	Johan Albin Anderson
-17	7- 9-93	Knut Strand
9- 2-66	12-19-94	Henry Strand
6-29-94	4- 4-02	Albert Norman Gilbertson
3-30-45	6-24-02	Karen Dorthea Johnson
1-23-35	3-19-04	Berte Kristine Kabrud
6-29-94	5-29-04	Joseph William Anderson
7- 4-94	7-11-04	Herbert Julius Strand
9-14-26	10-13-04	Sigred Christiansdatter Schey
4-29-40	9-10-05	Serene Stai
2- 8-07	4-25-07	Alma Constanse Nilsen
-99	10-30-07	Daisy Agnes Anderson
-54	8-26-08	Peter Bakke
-26	9-14-09	Simon Olson
-76	6-25-10	Alf Sigurd Aasen
-36	3-19-11	Kjil Johnson
-10	9-16-12	Selmer Laingen
-12	1-26-13	Bertha Josephine Nelson
7-25-14	7-25-14	Adolph Kabrud
-45	11-13-15	John Schey
-33	12-23-15	Jarbjor Lavik
	5- 9-18	Arnold Anderson
-84	11-26-18	Mr. George (Johanna) Speeter
	11-29-18	George Speeter
-87	11- 7-18	Alexander J. Koenig
-90	4-12-19	Oscar Kabrud
-50	9-21-22	Clarence Fulton
-33	5-30-23	Lars Bisseberg
-57	8-21,23	Mrs. John (Julia) Kabrud
-51	12-12-23	Christian Schey
-62	1-10-24	Anna Sophia Anderson

Born	Died	Name
-02	4-22-24	Ida Christina Jacobson
-69	2-13-26	Mrs. Adolph (Christina) Kabrud
-43	7- 9-26	Hannah Petrine Bisseberg
-74	12- 5-26	Mrs. Gilbert (Nellie) Mellang
-74	1- 1-27	Mrs. T. L. (Emma) Berheim
-81	1-21-27	Mrs. Christ (Ellen) Walund
-65	2-23-28	Olaf Nels Johnson
9- -27	7- 1-28	Ardith Mock
-55	5-23-32	Severt Strand
-57	-33	Ingebret Strand
-60	4-29-34	Gilbert Mellang
-57	8- 3-34	John Kabrud
1- 6-36	1- 9-36	Leland Charles Berheim
-51	1-13-37	Andrew A. Ofstedal
-54	2-13-38	Mrs. Andres A. (Maria) Ofstedal
-65	10-10-39	Tom Berheim (Torres)
	10-13-39	Mrs. Ingebret (Helen) Strand
-87	11- 4-40	John Foss
-60	6-21-41	Mrs. Clarence (Anna) Fulton
-59	12- 7-44	Carl Johan Anderson
-66	3-18-45	Mrs. John (Bertha M.) Melland
-86	2-11-47	Mrs. John (Dena) Anderson
-26	12-12-47	Mrs. Aaron (Clara Melland) Liedle
7-24-48	7-25-48	Duane LeRoy Ellis
2- -49	5- 8-49	Keith Conrad Strand
10-16-51	10-17-51	Shirley Jean Ham
-65	6-26-52	Tom Jacobson
3- -51	9-30-52	Margaret Ann Flakoll
-71	10-31-54	Andrew Flakoll
-97	11-24-55	Leonard Berheim
-74	1-16-56	Alfred Aanrud
-69	-56	Christ Walund
-87	5- 5-59	Nels Ofstedal
12- 5-62	12- 8-62	Keith Edwin Kabrud
-04	-61	Lester Strand
-74	-62	Louise A. Johnson
-03	-64	Anton Flakoll
-73	-64	Mrs. Alfred (Bertha) Aanrud
-84	-66	Mrs. John (Bertha O.) Melland
-88	-67	Mrs. Edward O. (Adina) Olson
-83	-67	John Anderson
-77	-69	Edward B. Olson
-95	-70	Mrs. Albert (Mabel) Ofstedal
-92	-72	Albert Ofstedal
-76	-77	Mrs. Andrew (Martha) Flakoll
-87	-77	John Melland
-99	-83	Edwin Kabrud
-96	-83	Ordean Berheim
10- 6-06	5- 9-83	Mrs. Alfred (Margaret) Kabrud

PROGRAM FOR THE CENTENNIAL WORSHIP SERVICE

SUNDAY JUNE 26, 1983 at 10:30 A. M.

Prelude — Evelyn Fuller
Greetings and opening prayer — Pastor Dan Knudsen
Opening hymn "A Mighty Fortress" 150
Invocation ..... p. 15
Confession of Sins ..... p. 15
Absolution ..... p. 16
The Introit ..... p. 17
Gloria Patri ..... p. 18
The Kyrie ..... p. 19
Gloria in Excelsis ..... pp. 19-21
The Collect ..... p. 23
Old Testament Lesson — Herb Flakoll
Special Music — Lawrence Mellang
Epistle Lesson — Herb Flakoll
The Gradual ..... p. 24
The Gospel Lesson — Herb Flakoll
The Confession of Faith — Apostles' Creed
Pulpit hymn "Faith of Our Fathers" 516
Message "We Remember...We Give Thanks" — Dr. David Flakoll
Walnut Creek, California
Responsive hymn "Built on a Rock" 151
Announcements
The Communion Announced
Communion Prayer
Institution
Lord's Prayer
Hymn "Break Thou the Bread of Life" 491
Distribution
Closing Prayer
Benediction with Threefold Amen
Doxology 602

THE AURDAL CENTENNIAL PROGRAM

SUNDAY JUNE 26, 1983 2:30 P.M.

The program this afternoon will follow the pattern of the church year with an opportunity for sharing towards the end of the program.

Prelude — Evelyn Fuller
Greetings and Prayer — Pastor Dan Knudsen

Advent - Christmas
Congregational singing.....Jeg Er Saa Glad Hver Julekveld
(I Am So Glad Each Christmas Eve)

Epiphany - Baptisms
Special Music.....Maxine (Taskerud) Kinslow

Lent - Easter - Weddings - Family
Special Music.....Norwegian group
Den Himmelske Lovsange(Heaven's Promise)
Ungdomsminder (Childhood Memories)

Pentecost - Confirmations
Special Music.....Joan Flakoll & Candice Flakoll

Summer
Special Music.....Kay Lapka, Kathy Satter & Deb Melland

Greetings from former Pastors
Letters and other correspondence
Sharing by Congregation
The Centennial Offering

Harvest - Thanksgiving
Ja, Vi Elsker Dette Landet.....Norwegian group
"God Bless America".....Barb Hall

Winter - Deaths
Special Music.....Alden Flakoll

Closing Prayer and Lord's Prayer
Benediction — Pastor Dan Knudsen
Doxology

The offering from today's program will go toward the Centennial expenses. Funds over and above expenses will go toward establishing a perpetual trust, with the income from the trust used for the upkeep of the building and the cemetary. Checks should be made payable to: Aurdal Cemetery Association.